

FRONT ELEVATION

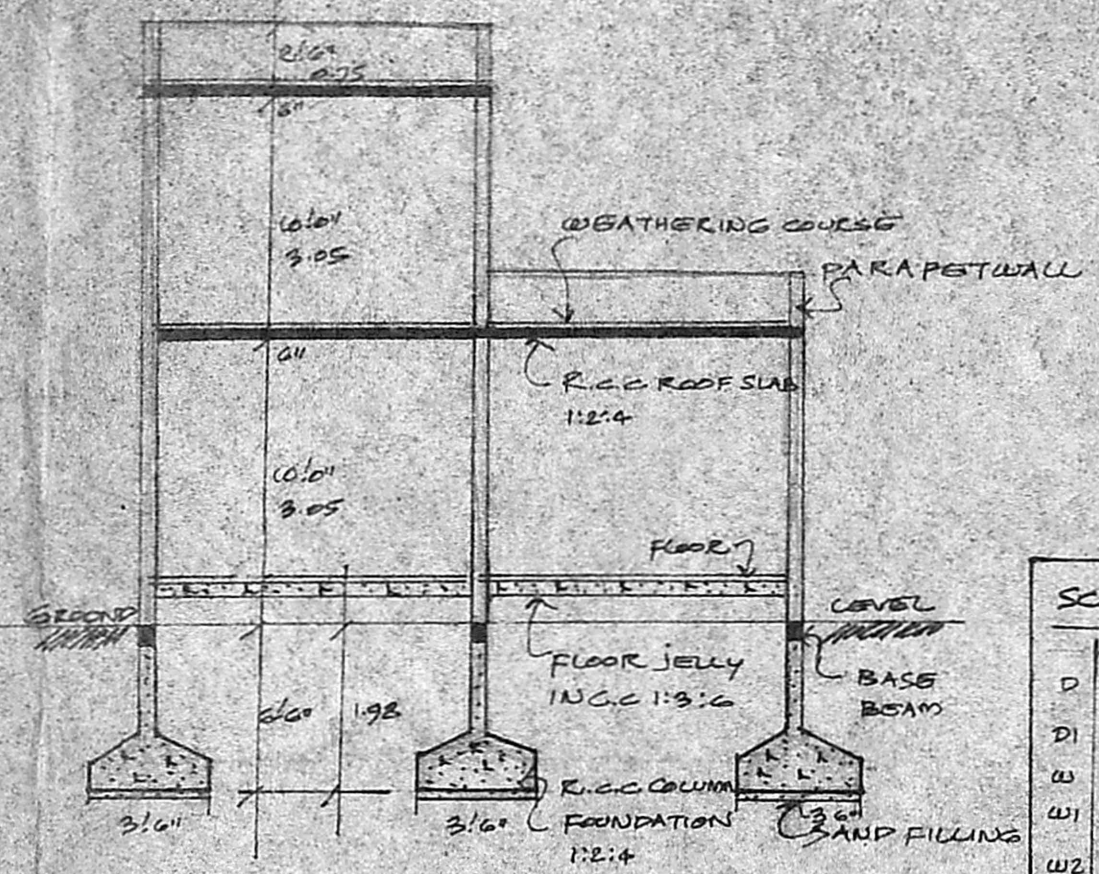

SECTION 'EF'

SCHEDULE OF JOINERY

D	DOOR FLUSH	3'6" x 7'6"
D1	"	2'6" x 6'6"
W	WINDOW GLAZED	5'6" x 4'6"
W1	"	3'6" x 4'6"
W2	"	2'6" x 4'6"
V	VENTILATOR	2'6" x 1'6"

PLAN SHOWING THE PROPOSED CONSTRUCTION OF A RESIDENCE  
 BUILDING IN PLOT NO. 676, S. NO. 126/1 PG. OF SEMBAKKAM VILLAGES  
 (TOWN PANCHAYAT) SAIDAPET TALUK, CHINGLEPUT DISTRICT  
 SCALE: ONE INCH = 8 FEET (1:100)

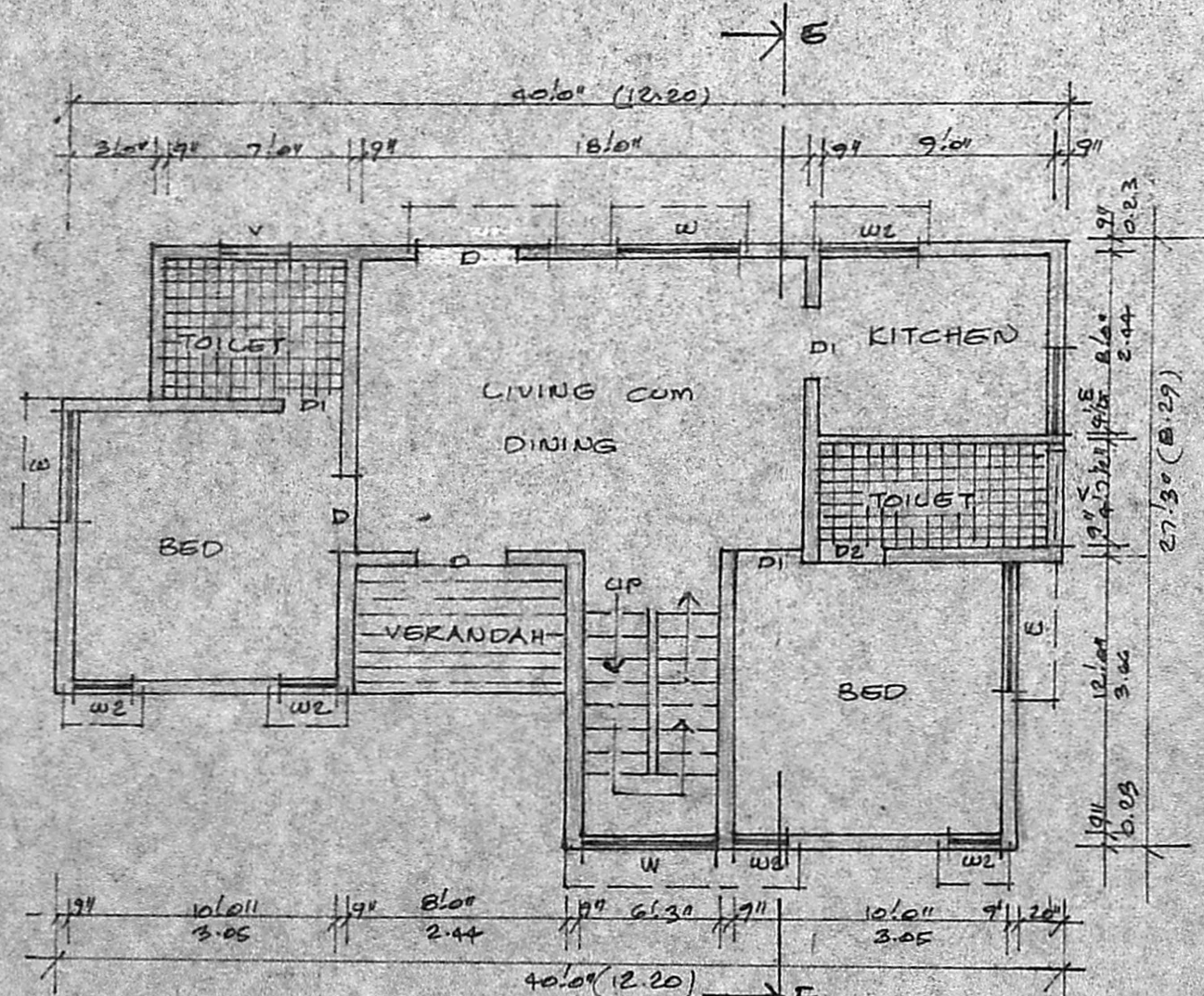

GROUND FLOOR PLAN

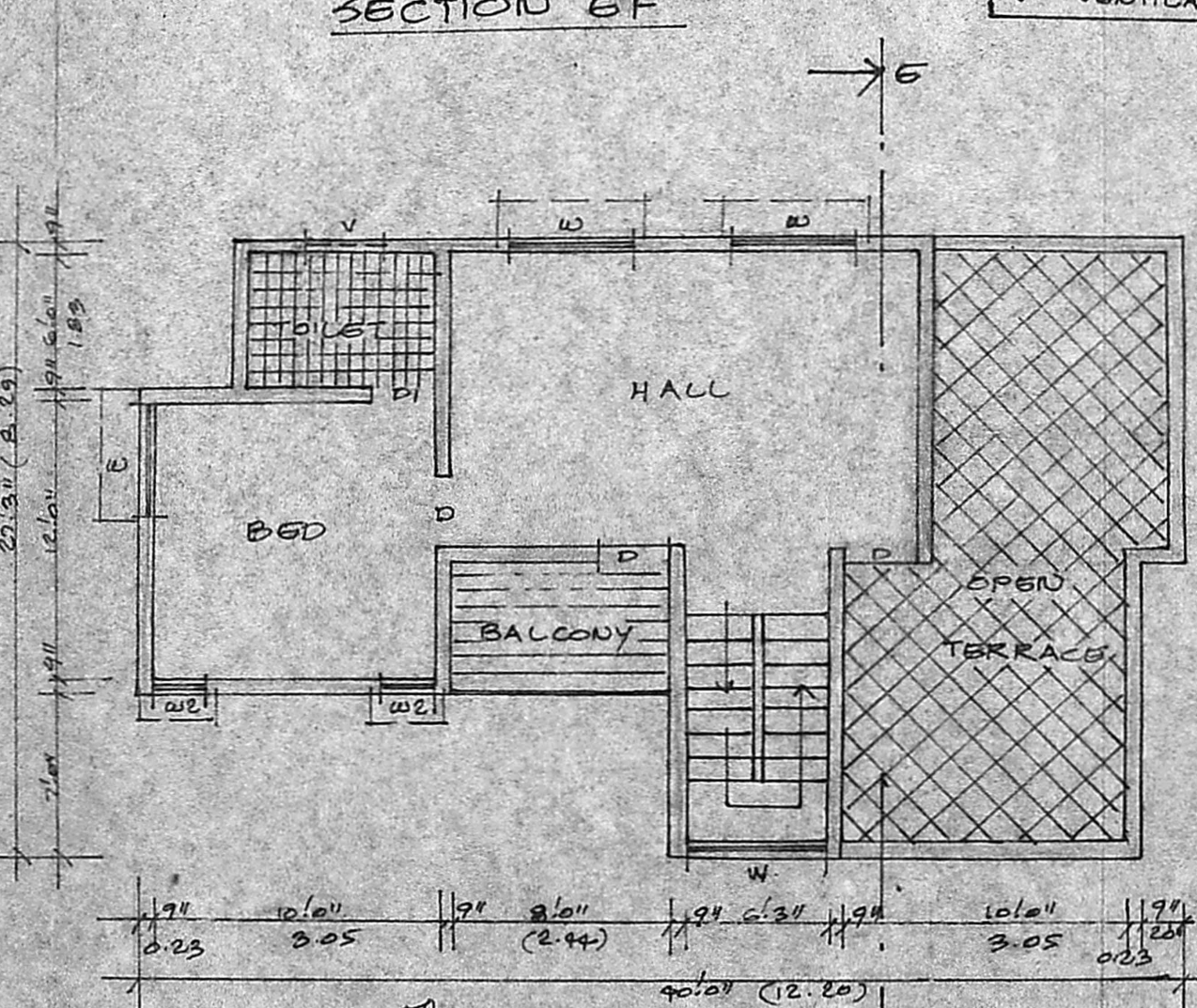

FIRST FLOOR PLAN

$120 \times 50 = 6000$   
 $558.4$   
 $179 \times 32 = 5728$   
 $179 \times 28 = 5012$   
 $179 \times 25 = 4475$   
 $179 \times 22 = 3938$   
 $179 \times 19 = 3401$   
 $179 \times 16 = 2864$   
 $179 \times 13 = 2327$   
 $179 \times 10 = 1790$   
 $179 \times 7 = 1253$   
 $179 \times 4 = 716$   
 $179 \times 1 = 179$

Planning Permit No. 4/1857/189  
**APPROVED**  
 Subject to the conditions in  
 this office letter.  
 No. A/12879/1 Di. 2-1-89  
 of A. V. Jaganmohan  
 2-9-89  
**FOR MEMBER SECRETARY  
 MADRAS METROPOLITAN  
 DEVELOPMENT AUTHORITY**

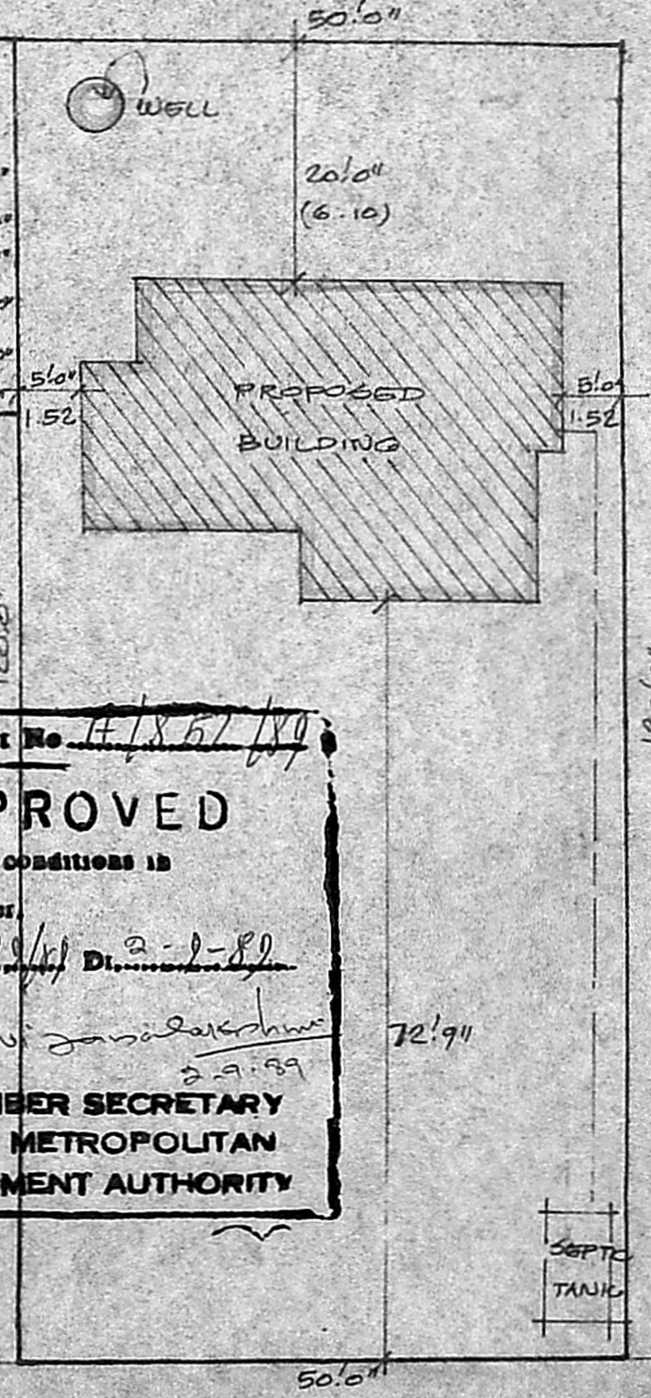

SITE PLAN

SCALE: 1 INCH = 16' 0"

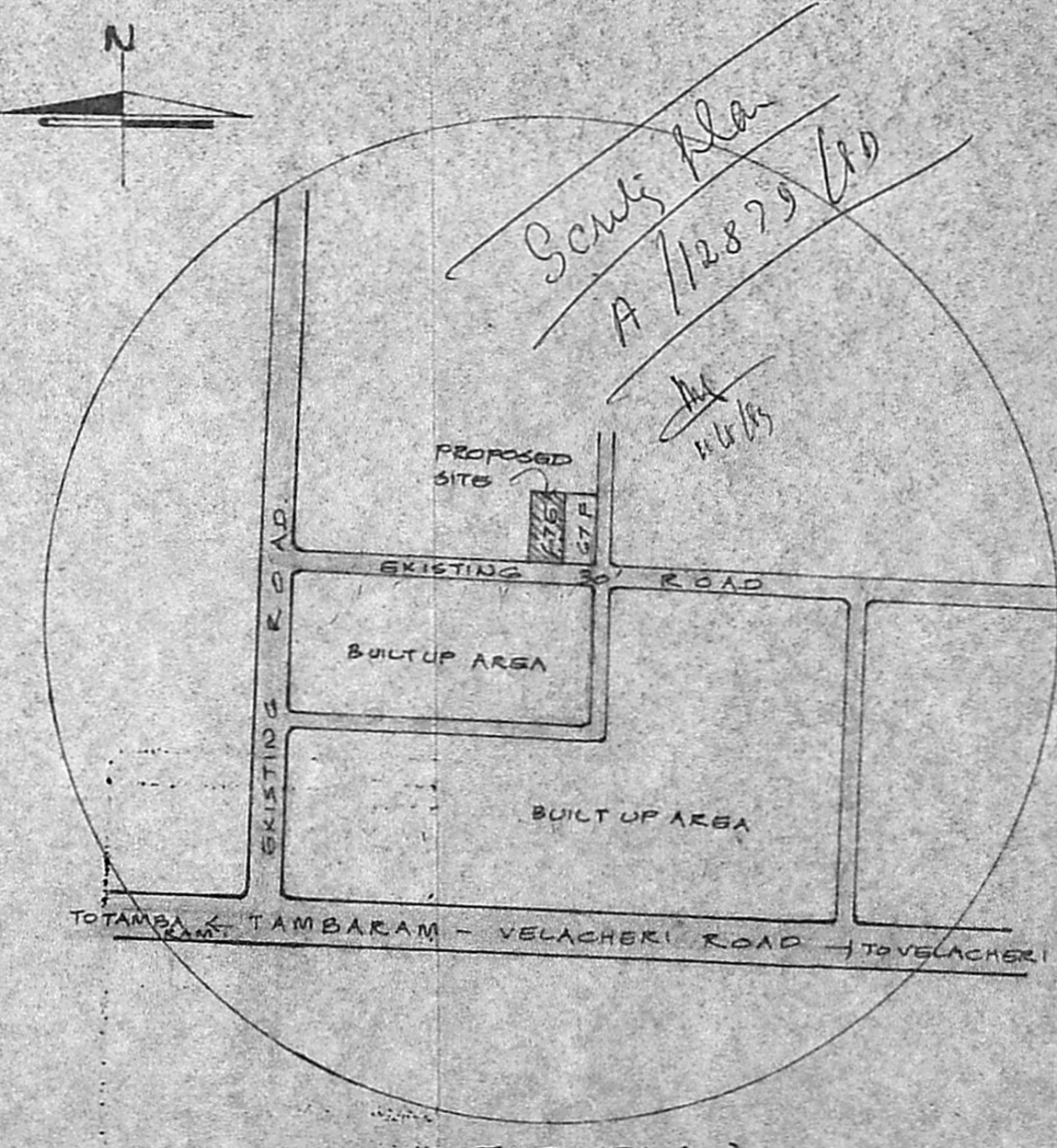

TOPO PLAN

NOT TO SCALE

REFERENCE

PLOT AREA	557 M <sup>2</sup>
GROUND FLOOR AREA	80 "
FIRST FLOOR AREA	56 "

[Hatched Box] PROPOSED SHOWN  
 [Dotted Box] EXISTING ROAD SHOWN

K. Tamil selvi  
 OWNER SIGNATURE  
**R. Mohan Rao, D.C.E.**  
 LICENSED SURVEYOR  
 CORPORATION OF MADRAS  
 REG. NO. 14  
 AMBATTUR TOWN SHIP  
 ALANDUR MUNICIPALITY  
 CONSULTING ENGINEER & CONTRACTOR  
 Office: 15, MADLEY ROAD  
 NAGAR, MADRAS-600 017